

A Dynamic Challenge !



*"Lift up your eyes from where you are and look north and south, east and west.
Go, walk through the length and breadth of the land, for I am giving it to you."*

MIDWEST UNIVERSITY
www.midwest.edu





Rep. Lindell F. Shumake
Chairman Board of Trustees

A Dynamic Challenge

Leaders of 21st century should possess the ability of application in the new environment and the new world. They should respond to it as fierce competitors in flexible and prompt ways with international intellectuals and worldwide networks.

Leaders of the future should specialize in their talents and dig into their potentials. They also should put their responsibility into practice efficiently.

To do so, they should realize this age's situation and understand deeply their lives and works as an individual or a leader. They also should be able to find God's plan, intervention, and accomplishment in their lives and works and put appreciation and sharing into practice with joy and benefit.

I'd invite you to the Midwest University Degree Program, one of the most prominent programs which will offer the field to communicate and network with worldwide leaders of intelligence, character, spirituality, and leadership and to improve adaptability for the new paradigm.

James Song



Dr. James Song
President

Accreditation 资格 미연방정부 교육부 및 미국대학 인가기관인증

U.S Department of Education (USDE) OPE ID: 035283

www.ope.ed.gov/accreditation

CHEA recognized by the Council for Higher Education Accreditation.
(CHEA) www.chea.org

ABHE - Midwest University was Granted Accredited Status

ABHE. 5850 T.G. Lee Blvd., Ste. 130, Orlando, FL 32822,
407.207.0808. www.abhe.org

ATS Midwest University Graduate School of Theology is an Associate Member with the Association of Theological Schools in the United States and Canada, (ATS). www.ats.edu

ABHE and ATS are institutional accrediting bodies recognized by the Council for Higher Education Accreditation. (CHEA) www.chea.org
And U.S Department of Education (USDE) www.ope.ed.gov/accreditation

International Student SEVIS I-20 국제학생을위한 입학허가 F-1 Visa

International Student SEVIS I-20 Midwest University is approved by the U.S Department of Homeland Security, a Division of U.S. Citizenship and Immigration Service (USCIS), to Issue Form I-20 to nonimmigrant students. Main campus and Washington DC. Campus.

Missouri Department of Higher Education

Degree Programs search. <http://collegesearch.mo.gov/filter.php>





Midwest Academic Programs

ESL Program (English as a Second Language)

Bachelor Degree Programs

B.A Business Administration 123 credit hours (Management, Sports Management, IT.)

B.A Music 129 credit hours (Voice, Piano, Church Music, Conducting, Composition, CCM, Instrument.)

B.A Theology/ Education 123 credit hours (Biblical Studies, Education)

Master Degree Programs

M.A Counseling 48 credit hours (Marriage/ Family Counseling, School/ Youth Counseling)

M.A Education 48 credit hours

M.A TESOL (English Education) 36 credit hours

M.A Music 48 credit hours (Voice, Piano, Church Music, Conducting, Composition. CCM, Instrument.)

M.Div 96 credit hours

MBA 48 credit hours (Open Spring 2016)

Doctor Degree Programs

Doctor of Leadership 48 credit hours (Entrepreneurial Leadership, Organizational Leadership)

Doctor of Ministry 39 credit hours (Counseling, Education, Mission, Pastoral Theology)

Doctor of Music 48 credit hours (Voice, Piano, Church Music, Conducting, Composition CCM, Instrument.)



More Education = More Opportunity = Greater Quality Networking

Study Options 学习方式

- **E-Learning Courses and Blended Courses**
网络远程教育及混合课程教育
- **On-campus courses - SEVIS I-20**
校内课程-SEVIS-20表格

School Profile 2014

Faculty ● 90% of full time and part time faculty hold doctoral degrees.
 Student Achievement ● Alumni indicate:
 93% are working in their major area of study;
 90% highly rated both the faculty and the impact of their studies on their career;
 59% have received a recognition or award;
 49% have been published in books or journal articles;
 86% would recommend Midwest to prospective students.

LIBRARY/ On line Library

The campus in Wentzville, Missouri, currently has over 34,000 volumes of books, journals, master theses, doctoral dissertations and seven databases (The Theological Journals Library CD, Version 6, Logos Scholar Library, ATLAS Religion Databases with ATLAS Serials, Grove's Music Online, and the Christian Periodical Index, IKTINOS, DBpia.) Information on the library homepage is found on our website at www.midwest.edu. The online databases to which we subscribe can also be accessed through our website with proper ID and password. Please contact the library for this information.

A qualified librarian coordinates library activities with the library staff and serves both resident and off-campus students. Materials that circulate will be sent to students upon request regardless of the student's location. The librarian can be contacted via e-mail at library@midwest.edu or by contacting Midwest University

You Can study any time, anywhere? 언제 어디서든지 학점취득 가능
 远程教育让你可以随时随地获得学习的



Midwest University Language School



ESL (English as a Second Language)

The mission of the English as a Second Language program at Midwest University is to give students an opportunity to develop and improve English proficiency. The multi-level offerings will attempt to enhance student abilities in relaxed, informal cultural and academic venues

Students may achieve twelve (12) transcript notation credits each semester, which do not affect either their GPA or the total number of credits needed to complete academic studies.

Admission Requirements

1. Application form for admission \$ 100 (non-refundable application Fee)
 2. A high school diploma or GED
-
1. Full time ESL Courses. 12 credits hours per semester
 2. Part time ESL Courses. 6 credits hours per semester
 3. ESL program -per week 18 hours

Curriculum

Listening and Speaking, Reading, Writing, Grammar, Intensive Pronunciation study, Introduction to American Culture, Current Events, TOEFL Preparation

Knowing English will let you:

Put "excellent knowledge of English" on your CV. Get your dream job, and earn more money.

Gain technical knowledge. English is the language of technology, especially high technology like computer science, genetics, and medicine. If you're going to read about technology, you'll probably have to do it in English.

Learn computer science. Read technical articles without difficulty. Or write your own articles!

Be a world-class businessman (or -woman). It's simple. International business is done in English. And all business today is international. So if you want to play, you have to know English — to contact other businesspeople, go to conferences, read international business newspapers and magazines, etc.

Become a better scientist. Contact scientists from other countries, go to international conferences, visit academic centers abroad. Learn about new scientific discoveries by reading papers, books, and magazines.

Use your computer more effectively. Most computer applications are in English, so you will understand them better — and become a better employee.

Learn new skills for your job. The section "Get access to knowledge" explains how English helps you learn. Enjoy art like never before



Main Campus
St. Louis, Missouri
I-70 west - Exit 212
I-64 take Route A



Bachelor Degree Programs

BACHELOR OF ARTS IN BUSINESS ADMINISTRATION

123 credit hours

Purpose

The Bachelor of Arts in Business Administration degree program is designed to provide students with the fundamental knowledge of business and incorporating biblical principles to help them develop the skills necessary to be successful witnesses for Jesus Christ in the marketplace. Students will learn to apply business principles from a biblical worldview to be effective Christian leaders in the global business community.

Objectives

Upon completing this degree, students will be able to:

1. Demonstrate a basic knowledge and understanding of the Scripture.
2. Apply their abilities to understand business concepts, terms and theories.
3. Demonstrate job market-readiness in the fields of management, finance, accounting, marketing, and computer and information technology.

The Bachelor of Arts in Business Administration program is a four year program to provide students with the fundamental knowledge of business and incorporating biblical principles. The degree requires 123 semester hours to complete.

Admission Requirements

1. Application form for admission
2. \$100.00 non-refundable application fee
3. A brief autobiographical statement
4. A high school diploma, GED, or Ability to Benefit Test
5. Application Essay
6. Recommendation from former teacher

BACHELOR OF ARTS IN MUSIC

129 credit hours

Purpose

The Bachelor of Arts in Music degree program become experienced musicians whose career performance and education. The wide of apply history and music literatures are offered to dev overall musicianship.

Objectives

- Upon completing this degree, students will be
1. Apply systematized musical knowledge to a music, and music history which can extend musical sensibilities, and insight.
 2. Demonstrate performance skills and technical musical aspects;
 3. Contribute to the local community through t

Additional Admission Requirement: Audition
Students who are applying for the Degree of B in audition in their applied areas by submitting a admission application form to the Admission c admission. For more information, they may ref

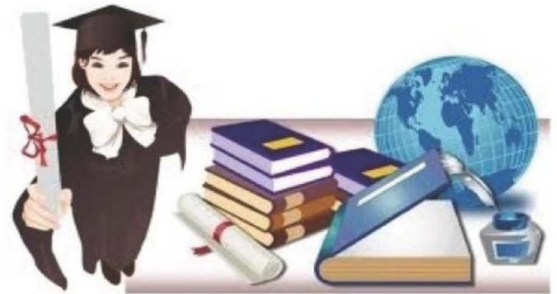

BACHELOR OF ARTS IN THEOLOGY

123 credit hours

Purpose

The Bachelor of Arts in Theology degree program is designed to prepare students for Christian ministries through a thorough knowledge of the Bible (including biblical languages), biblical theology, practical ministry training, biblical studies, and for graduate study.

Objectives

Upon completing this degree, students will be able to:

1. Demonstrate a basic knowledge and understanding of the Scripture.
2. Demonstrate an understanding of fundamentals of Christian Doctrine and theology

Concentrations:

Biblical Studies

Objectives

1. Accurately interpret the Bible using sound hermeneutical principles.
2. Demonstrate the ability to communicate the truth of Christ's message of salvation to others.

Christian Education

Objectives

1. Employ the principles of organization and administration related to the educational ministry of the church.
2. Employ a basic working knowledge of effective age-sensitive Bible teaching methods that incorporate all learning styles.

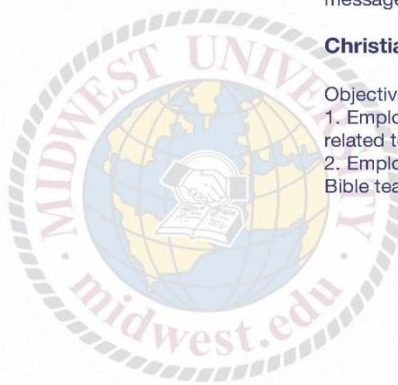



Master Degree Programs

MASTERS DEGREE PROGRAMS

The Master of Arts in Counseling and Education degree program is to equip students for Christian leadership in a local church or para-church organization. This includes training in both foundational courses and courses related in the student's chosen church-education/leadership concentrations.

The Master of Divinity degree is a primary seminary degree for college graduates. The degree requires 96 semester hours to complete in the approved program and it also serves as the basis for doctoral study for those preparing to do research or teach in biblical or theological disciplines.

Admission Requirements

1. Application form for admission
2. \$100.00 non-refundable application fee
3. A brief autobiographical statement
4. Application Essay
5. Recommendation from church pastor or former teacher

MASTER OF ARTS IN COUNSELING

48 credit hours

Purpose

The purpose of the Master of Arts in Counseling program is to prepare students to serve as professional counselors in a variety of areas of mental health. This degree provides the academic and practical requirement.

Objectives

Upon completing this degree, students will be able to:

1. Understand and demonstrate a variety of theories of counseling and apply the knowledge in the therapeutic environment
2. Understand and develop personal identities, professional issues, and ethics as a counselors.
3. Apply a personal therapeutic approach in the context of the counseling environment to help people resolve behavioral, relational, and spiritual issues and problems.

Major ; Marriage and Family , School Counseling

MASTER OF DIVINITY

96 credit hours

Purpose

The Master of Divinity program is designed to equip students to serve in a wide variety of callings, including pastoral ministry, youth ministry, campus ministry, chaplaincy, and missions.

Objectives

Upon completing this degree, students will be able to:

1. Interpret both the Old and New Testaments with accurate, evangelical hermeneutical skills.
2. Demonstrate a knowledge and understanding of historical and theological tenets of the Church.
3. Communicate biblical and theological truths through preaching, writing, or in such other ways as may be appropriate.
4. Demonstrate leadership skills that serve the ministry needs of the local church.

MASTER OF ARTS IN EDUCATION

48 credit hours

Purpose

The Master of Arts in Education program is designed to prepare students to serve as educational ministers in a church-based ministry and world mission.

Objectives

Upon completing this degree, students will be able to:

1. Articulate the philosophy of Christian Education based on biblical, theological, educational, psychological, socio-cultural foundations and evaluate educational theory and practice pertain to such philosophy.
2. Demonstrate the understanding and application regarding educational principles in teaching, organizing, and administering the programs.
3. Demonstrate the application of principles toward curriculum design and teaching methodology, with emphasis in developmentally-appropriate and culture sensitive aspects

MASTER OF ARTS IN MUSIC

48 credit hours

Purpose

Master of Arts in Music degree program is designed to equip students as professional musicians in their various applied areas from classical to contemporary, enabling them to obtain a profession in music performance and history.

Admission Requirements

1. Application form for admission with \$100 non-refundable fee
2. Official transcript for the program
3. Bachelor's degree in either Music, or its equivalent from an accredited institution.
4. 2.25 out of 4.0 grade point average (GPA)
5. Audition by submitting DVD of music performance or work
6. Recommendation from former teacher and two recent photographs (for student ID)



For more information, please refers to the catalog.

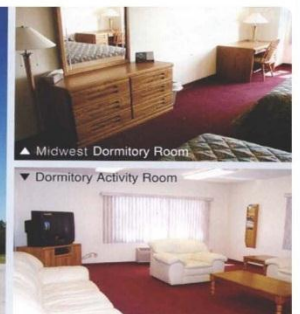

MA. English Education (TESOL)

36 credit hours

Teaching English to Speakers of Other Languages

Teaching English Certificate

Purpose

The Master of Arts TESOL (Teaching English as a Second Language) is provides greater opportunities for teaching specialists to enter broader fields of service. This professional credential is designed to prepare English language instructors to assume teaching responsibilities in worldwide settings such as overseas public schools, post-secondary institutions, language schools, and corporate-based language programs.

Objectives

Upon completing this degree, students will be able to:

1. Demonstrate a base of knowledge, both theoretical and practical, which will form the foundation for successful teaching;
1. Create a quality instructional program and apply principles learned in their studies;
2. Design and employ comprehensive language learning programs which may be delivered in varied venues.

Requirements for Admission to the Master of Arts in TESOL Degree Program:

1. Application and fee \$100.00 (non- refundable)
2. Official transcript of Bachelor's degree from an accredited Institution with GPA (2.25+)
3. A 1000 to 1500 word essay describing why you're interested in pursuing the program and period Additional requirements for International Students
4. TOEFL score report(80+), or Midwest English proficiency test (80+) and an oral interview

Curriculum; Required Courses 15 Credit Hours, Elective Courses 18 Credit hours Total 36 Credit hours

Required Courses 15 Credit Hours

- TS 501 Linguistics *
- TS 503 Methods of Teaching ESL *
- TS 505 Assessment and Testing *
- TS 506 Curriculum and Materials Design *
- TS 512 Practicum in ESL

Elective Courses 18 Credits Hours. (Select 6 courses)

- TS 502 Second Language Acquisition *
- TS 504 Language and Culture *
- TS 507 Program Management
- TS 508 Teaching Grammar
- TS 509 Teaching Reading and Writing
- TS 510 Teaching Pronunciation
- TS 511 Sociological Implications for Language Study
- TS 513 Second Language Research Methodology
- TS 514 Socio-cultural Theories in SLA
- TS 515 Understanding American Language and Culture

Capstone Course 3 Credit Hours

CP 690 Capstone

Total 36 Credit Hours

* 6 courses - Teaching certificate

* 3-4 semester (1-2 years)

Provides many opportunities Master's degree in English Education TESOL

TESOL Career Options

After completing their education, men and women who aspire to teach TESOL at the elementary, middle or secondary school level must earn a state license to be able to teach in public schools. Licensure generally is not required for those who want to work with adult English language learners.

While many people who pursue TESOL careers choose to become teachers, there also are opportunities available for those seeking jobs outside the traditional classroom. Available positions might include:

TESOL Salary Information

TESOL teachers earned a median salary of \$41,559 as of March 2014, according to PayScale.com. The BLS reported a median salary of \$48,590 in 2012 for those in the category of adult education and literacy instructors, which includes TESOL teachers.

International Job Opportunities

- * K-12 School Teacher
- * Private School and English Academy
- * College and University
- * English training of company staff
- * Director or administrative staff for an English as a second language (ESL) program
- * Developer of English language materials with a private company
- * Academic adviser with an educational institution
- * Government agency adviser
- * Private language arts tutor
- * Administrative or teaching staff at an English language center.
- * Can have a good go at cross-cultural experience as an English teacher in a foreign country.
- * English teachers go abroad through the International Education Cooperation (IEC) can be worked with more than 1-3 years contract.

Teaching English Certificate
TESOL, METSOL



Music

**B.A in Music
M.A in Music
Doctor of Music**

Piano, Voice, Conducting, CCM, Composition, Instrument



Music Major

The professional music faculty at Midwest University has a vision for 21st century professionals and leadership in music. Students will be trained to build a sound frame through studies in a worldview and will develop their practical leadership skills while becoming mature Music leaders who can restore the true identity of music based on a Solid foundation.

The music faculty will facilitate applied courses in voice, piano, Church Music, composition, conducting, CCM and instruments. Graduates from the program are currently serving as university deans and faculty as well as music leaders in organizations,





MASTER OF ARTS IN MUSIC 音乐硕士 음악석사

Purpose : Master of Arts in Music degree program is designed to equip the students as professional musicians in their various applied areas from classical to contemporary, enabling them to obtain a profession in music performance and history.

Admission Requirements

1. Application form for admission with \$100 non-refundable fee
2. Official transcript for the program
3. Bachelor's degree in either Music, or its equivalent from an accredited institution.
4. 2.25 out of 4.0 grade point average (GPA)
5. Audition by submitting DVD of music performance or work
6. Recommendation from former teacher and two recent photographs (for student ID)

Graduation Requirements

1. Minimum of 3.00 (B) grade point average
2. Comprehensive examination test
3. The Service Program Report requirement

Applied Core Courses 15 Credit Hours

- MU 511 Applied Area I
- MU 512 Applied Area II
- MU 513 Applied Area III
- MU 514 Applied Area IV
- MU 518 Graduate Recital

Music History and Theory 15 Credit Hours

- MU 505 Music History I
- MU 506 Music History II
- MU 507 Music History III
- MU 508 Music Education
- MU 510 Introduction to Music Therapy
- MU 610 MM Comprehensive Exam 0

Applied Area Elective Courses 6 Credit Hours

- Church Music
 - MU 533 Church Hymnology
 - MU 534 Church Music in Contemporary Culture
- Piano Applied Area
 - MU 521 The Literature of Piano Music I
 - MU 522 The Literature of Piano Music II
- Voice Applied Area
 - MU 523 The Literature of Solo Vocal Music I 3
 - MU 524 The Literature of Solo Vocal Music II
- Conducting Applied Area
 - MU 525 Instrumental Conducting
 - MU 526 Choral Literatures
- Composition Applied Area
 - MU 527 Analysis of Choral Literatures
 - MU 528 Forms in Music
- Instrument Applied Area
 - MU 529 Instrumental Music Literatures I
 - MU 530 Instrumental Music Literatures II
- CCM Applied Area
 - MU 531 The Study of Praise and Worship I
 - MU 532 The Study of Praise and Worship II

Field Practicum Courses 3 Credit Hours

- MU 600 Field Practicum 1,5
- MU 601 Field Practicum 1,5

Special Seminar 6 credit hours

- MU 602 Seminar - Special Topics

- MU 603 Seminar - Special Topics

Capstones 3 Credit Hours

- CP 690 Capstone

Total 48 Credit Hours

DOCTOR OF MUSIC 音乐博士 음악박사

Purpose: The purpose of the degree of Doctor of Music is to establish students as front runners of the 21st century global leaders with the excellent competence through the rigorous training in the area of their fields.

Admission Requirements

1. Application form for admission with \$100 non-refundable fee
2. Official transcript for the program
3. Master's degree in either Music or its equivalent from an accredited institution.
4. 3.0 out of 4.0 grade point average (GPA)
5. Audition by submitting DVD of music performance or work
6. Recommendation from former teacher and two recent photographs (for student ID)

Graduation Requirements

1. Minimum of 3.00 (B) grade point average
2. Qualifying examination
3. The Service Program Report requirement
4. Complete a dissertation in English and pass the oral defense

Music History and Theory 15 Credit Hours

- MU 801 Music of the Middle Ages and Early Baroque
- MU 802 Music from Late Baroque to Classical Period
- MU 803 Music in Romanticism and later
- MU 804 Choral with Orchestral Music Literatures
- MU 805 Colloquium of Religion Music Philosophy
- MU 806 Music Education
- MU 807 Music in Cross Cultural Perspectives
- MU 808 Orchestral Music Analysis
- MU 860 Qualifying Examination 0

Applied Area Courses 15 Credit Hours

- MU 811 Doctoral Applied Area I
- MU 812 Doctoral Applied Area II
- MU 813 Doctoral Applied Area III
- MU 814 Doctoral Applied Area IV
- MU 818 Doctoral Recital

Applied Area Elective Courses 6 Credit Hours

- Church Music
 - MU 804 Church Music and Literature
 - MU 805 Colloquium of Church Music Philosophy
- Piano Applied Area
 - MU 841 Doctoral Seminar of Piano Literatures I
 - MU 842 Doctoral Seminar of Piano Literatures II
- Voice Applied Area
 - MU 843 Doctoral Seminar of Solo Vocal Literatures I
 - MU 844 Doctoral Seminar of Solo Vocal Literatures II
- Conducting Applied Area
 - MU 845 Doctoral Seminar of Instrumental Conducting
 - MU 846 Doctoral Seminar of Choral Literatures
- Composition Applied Area
 - MU 847 Doctoral Seminar in Analysis I
 - MU 848 Doctoral Seminar in Analysis II
- Instrument Applied Area
 - MU 849 Doctoral Seminar of Instrumental Music Literature I
 - MU 850 Instrumental Music Literatures II

Dissertation 9 Credit Hours

- RS 805 Dissertation Research Seminar
- RS 807 Dissertation 6

Capstone Course 3 Credit Hours. CP 890Capstone

Total 48 Credit Hours



Doctoral Degree programs



DOCTOR OF MINISTRY

39 Credit hours

Purpose; The Doctor of Ministry is designed to provide qualified students the opportunity to achieve a high level of excellence in the practice of ministry.

Objectives; Concentrations: **Counseling, Education, Mission, Pastoral Theology.**

Counseling

Upon completing this concentration, students will be able to:

1. Understand and develop theoretical and therapeutic knowledge of counseling and integrate the theory and counseling therapeutic skills with the insights of theology and faith.
2. Prepare individuals to counsel people and work in the local church and community counseling ministry setting at an advanced level of competency.

Education

Upon completing this concentration, students will be able to:

1. Employ their ministry skills related to Christian education.
2. Develop, evaluate, and administer curriculum in church educational programs.

Mission Studies

Upon completing this concentration, students will be able to:

1. Formulate a comprehensive and critical theory of intercultural ministries.
2. Demonstrate their ability to serve as a missionary, an international missions leadership administrator, or director of a missions agency of a church.
3. Create proper mission strategies for their own mission settings.

Pastoral Theology

Upon completing this concentration, students will be able to:

1. Efficiently use their ministerial skills such as preaching.
2. Employ the competencies to lead and manage a church or ministry organization.

Admission Requirements

1. Application form for admission
2. \$100.00 non-refundable application fee
3. A brief autobiographical statement
4. Official transcript appropriate for the program

. D. Min. in Pastoral Theology

1. the M. Div. degree or its equivalent degree from an accredited institution
2. a minimum 2.75 out of 4.0 GPA.
3. 3 years of substantial post-master's degree ministry experience

. D. Min in Counseling, Education, and Mission Studies

1. the master's degree from an accredited institution
2. a minimum 2.75 out of 4.0 GPA.
5. Application Essay
6. Recommendation from a church pastor or former teacher

DOCTOR OF MUSIC

48 Credit hours

Purpose

The purpose of the degree of Doctor of Music is to establish students as front runners of the 21st century global leaders with the excellent competence through the rigorous training in the area of their fields. From various applied areas to such courses as music history, Choral with Orchestral Music Literatures and Colloquium of Church Music Philosophy, the students will advance their performance techniques and profound musical knowledge preparing artists for careers in higher education.

Objectives

Upon completing this degree, students will be able to:

1. Exhibit the qualities of a professional performer through deeper training in their applied areas;
2. Establish a research skills and performance ability in outstanding interpretation in music;
3. Prove outstanding communication skills in their research assignment.

Admission Requirements

1. Application form for admission
\$100.00 non-refundable application fee
2. A brief autobiographical statement
3. Official transcript appropriate for the program Master's degree in either Music, or its equivalent from an accredited institution.
3.0 out of 4.0 grade point average (GPA)
4. Audition

Students who are applying for the Degree of Doctor of Music should make submit an audition in their applied areas by submitting a recording on a DVD with their admission application to the Admission committee. For more information, they may be referred to the Department of Music.

An applicant for the DM whose master's degree was in a different applied area will be required to take two master level courses and a master's recital for the same DM applied area. The graduate recital requirement may be waived if the applicant had already completed three applied area courses or wants to take them all.

If the prospective students decide to follow the admission policy regarding taking a prerequisite three courses of applied area as a pre-doctoral study, they will not need to be required to follow the audition procedure.

5. Application Essay
6. Recommendation from church pastor or former teacher



Doctor of Leadership Program is Midwest University provides the place of communication in Intelligence, character, spirituality, and leadership, which are necessary for opinion leaders. This leadership program is the highest ranking program enabling future leaders to build networks with colleagues of the same visions, to develop their adaptability to new paradigms, and to use their educational backgrounds and capabilities as leaders.

Program;

- 1) **Leadership Doctoral Degree Program, 48 credit hours.** 2) Leadership Doctoral Equivalent program

Qualification:

- 1) Advanced Degree holder (Every major)
2) Leadership Doctoral Research Program: Every expert in their fields, those who have +10 years of experiences in their fields. regardless of their educational backgrounds
Every expert in their fields - Field grade officers, CEOs, senior managers, principals, politicians, ranking governmental officials, directors, those who have 5 years of experiences as senior managers, pastors, elders, missionaries, heads of government organizations, women professionals, sports leaders, and those who have +10 years of experiences in their specialties

Leadership Doctoral Degree Program is the future-oriented integrative educational program, equipped with well-known professors in their specialties. Graduates are able to participate in a network of world leaders, as professors of Global Leadership Institute (GLI) Forum, which is an affiliate of International Leadership Association that has leadership scholars and CEOs as its members.

This program is a practical degree program that helps its graduates to educate and discipline people all over the world. Graduates can also serve as professors in colleges and companies, creating new paradigms.

Core Leadership courses (24 hours)

(1 Required Courses + Select additional 7 Courses)

- LE 801 General Theory Leadership
- LE 803 Essential Traits of Leadership
- LE 804 Vision and Goal- setting in Leadership
- LE 805 Global Leadership in Management
- LE 810 Global Strategic Leadership
- LE 812 Spiritual Leadership
- LE 813 The Leader as Agent and Guide
- LE 814 Communication and Decision Making
- LE 815 Global Dimensions of Leadership Today and In Future
- LE 816 The Human Focus of Leadership
- LE 817 Global Futures & System Dynamics
- LE 818 * Mentored Leadership Internship

Concentration Studies (12 hour)

Organizational Leadership.

- LE 830 Motivations, Teams, Coaching, and Mentoring
- LE 831 Worldview/ Special Seminar
- LE 832 Study of Global Organization
- LE 833 Transformational Leadership

Entrepreneurial Leadership.

- LE 840 Entrepreneurial Strategies for Innovational Change
- LE 841 World Economy Today and Tomorrow
- LE 842 Strategic Thinking, and Organizational Change
- LE 843 Organizational Performance/Process Evaluation

DISSERTATION (9 credits)

- RS 805 Dissertation Research Seminar
- RS 807 Dissertation

Capstone Courses (3 credits)

- LE 890 Capstone Courses

* Required Courses

Total 48 credit hours

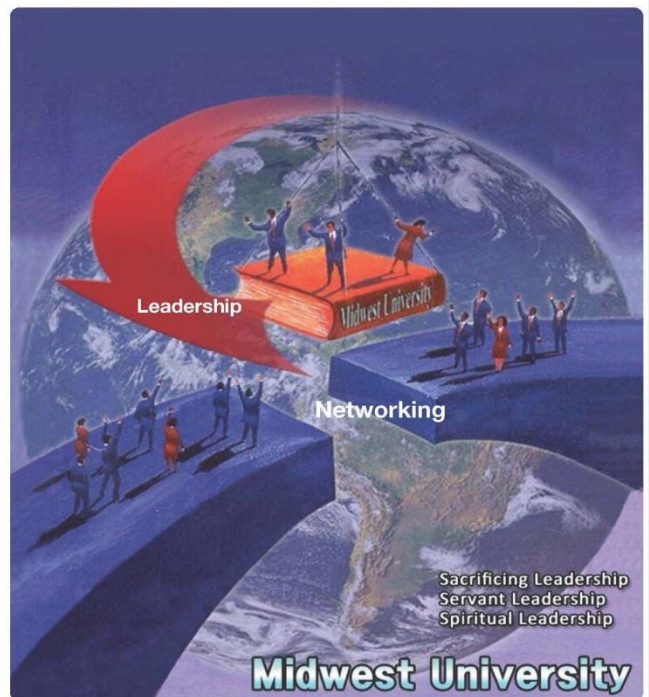

International Job Opportunities

Professor, Regional Director of Education, Educational Service Manager, Education Supervisor, School Principal, Superintendent, Leadership Development Trainer, CEO, Trainer, Education Specialist, Training Organization Leadership, Supervisor of Human Resources, Pastor, Organization Leader, Company Leader, Commander, Military Officer, Government Leader, Corporate Leader, Politicians, businessman, Special Leadership Academy,





Global Leader's Network

Midwest University has students & alumni in
over 60 countries around the world.

Main Campus; usa@midwest.edu

851 Parr Rd.
Wentzville, MO 63385 U.S.A
(636) 327-4645, 070-8690-2662

Washington D.C. Campus

wdc@midwest.edu
(571) 730-4750. (703) 626-8712

Seoul Site ; Seoul@midwest.edu

(02) 3672-4516, 070-8836-4516

Bangkok, Thailand Site: thai@midwest.edu

Lima, Peru Site :peru@midwest.edu

Midwest University

ST. LOUIS. MO, U.S.A

www.midwest.edu