

Founded 1986



*A Dynamic Challenge
Global Network*

MIDWEST UNIVERSITY
www.midwest.edu

Wentzville, Missouri, USA

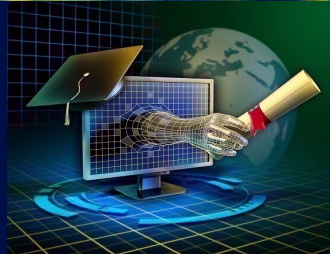

2023-2024

A Dynamic Challenge

Leaders of the 21st century should possess the ability to apply themselves in the environment of an ever-changing world. They should respond to global concerns in flexible and prompt ways by cooperating with worldwide networks of international academics.

Leaders of the future should specialize in their talents to reach their full potential. It's important to turn their responsibility into practice efficiently.

To do so, they should be cognizant of modern issues and thoroughly understand their role as an individual and as a leader. They should be able to design, plan, and execute innovative solutions to address universal needs for shared joy and benefit.

We invite you to the Midwest University Degree Program, one of the most prominent educational plans, which will offer diverse fields of study to communicate and network with prominent pioneers of intelligence, character, spirituality, and leadership to improve adaptability for the new paradigm.

Accreditation 연방정부 대학교 인가 및 학점인정

U.S Department of Education (USDE) OPE ID: 035283
www.ope.ed.gov/accreditation 미 연방정부 교육부

CHEA recognized by the Council for Higher Education Accreditation.
 (CHEA) www.chea.org 미국 대학교 학력인준 협의회

ABHE - Midwest University was Granted Accredited Status
 ABHE, 5850 T.G. Lee Blvd., Ste. 130, Orlando, FL 32822,
 407.207.0808. www.abhe.org 대학인준 협의회

ABHE and NC-SARA 미국 Online 교육과정 인준협회
 are institutional accrediting bodies recognized by the
 Council for Higher Education Accreditation (CHEA) (www.chea.org)
 And U.S Department of Education (USDE) (www.ope.ed.gov/accreditation)

Missouri Department of Higher Education
<https://dhwed.mo.gov/public-and-independent-colleges.php>
 Texas Higher Education Coordinating Board
 California Bureau for Private Postsecondary Education (BPPE)

J-1 VISA U.S. Department of State Certified

J-1 Visa DS-2019, DS-7002

Exchange Professor and Research Scholar Programs Postdoc
 Exchange Visitor College and University Student Internship
 J-1 Study, Academic Training, Certificate

International Student SEVIS I-20. F-1 Visa

Issue Form I-20 to nonimmigrant students.
 Main campus and Dallas, Texas Site



Dr. Lindell F. Shumake
 Chairman, Board of Trustees



Dr. James Song
 President, Founder



National Council for State Authorization Reciprocity Agreements
A voluntary, regional approach to state oversight of distance education



ISASI Member of The International Society of Air Safety Investigators



J-1 Visa Sponsor



Midwest Degree Programs

2023- 2024 Academic Year



Bachelor Degrees

Bachelor of Arts in Business Administration

(123 Credit hours) with Emphasis
Finance/ Asset Investment Management
Global Business Management
Data Science, Marketing

Bachelor of Arts in Theology (123 Credit Hours) with Emphasis)

Biblical Studies
Christian Education,

Bachelor of Science in Aviation and Future



Transportation Technology (123 Credit) with Emphasis)
General Aviation Management and Flight (Pilot)
Flight Dispatcher
Aviation Maintenance Engineer
Unmanned Aircraft Systems (Drone)

Bachelor of Science in Computer Science

Bachelor of Music

Music Education, Church Music, Composition, Organ
Conducting, Instrument, Music Coaching, Piano, Voice

Master Degrees

Master of Arts in Counseling (48 Credit Hours) with Emphasis

Christian Counseling, Geriatric Counseling
Marriage and Family Counseling
Mental Health Counseling

Master of Arts in Education (48 Credit Hours) with Emphasis

Brain and Gifted Education
Christian Education
International Culture and Art
Korean Language Education (36 Credit Hours)

Master of Arts in Teachers of English to Speaks of Other Language. (36 Credit Hours)

Master of Business Administration (36 Credit Hours) with Emphasis

Aviation Safety and Security Management
ESG Management
Global Business Management
Health Care Management
Leadership
Management Innovation Strategy
Public Policy and Administration
Public /Safety/Emergency/Security Management
Real Estate Investment Management
Strategic Human Resource Management

Master of Divinity (96 Credit Hours)

Master of Music (48 Credit Hours) Area Emphasis

Music Education, Church Music, Composition
Conducting, Instrument, Music Coaching, Piano, Voice
Organ, Musical Arts Convergence

Doctoral Degrees

Doctor of Leadership (48 Credit Hours) with Emphasis

Crisis Management Leadership
Culture & Premium Golden Life
Entrepreneurial Leadership
ESG Management
Health Care Management
Management Innovation Strategy
Organizational / Ministry/ Mission/ Leadership
Real Estate Management Psychology Auction

Doctor of Ministry (40 Credit Hours) with Emphasis

Christian Counseling
Christian Education
Inter - Cultural Ministry
Pastoral Theology

Doctor of Musical Arts (60 Credit Hours). Specialization Area

Church Music, Composition,
Conducting, Instrument, Voice, Piano, Organ
Music Education, Music Theater
Music Coaching & Musical Arts Convergence

Ph. D. in Counseling Psychology (60 Credit Hours) with Emphasis

Geriatric Counseling
Marriage and Family Counseling
Mental Health Counseling
Life Design Counseling / Coaching

Ph. D. in Education (60 Credit Hours) with Emphasis

Brain Developing and Gifted Education
Brain Counseling Education
Higher Educational Leadership
International Culture and Art
Neuropsychological Counseling Education

Ph.D. in Leadership (60 Credit Hours) with Emphasis

Entrepreneurial Leadership
International Aviation Management & Leadership
Management Innovation Strategy
Organizational / Ministry/ Mission/ Leadership
Political Leadership

Ph. D. in Music (60 Credit Hours)

Music Education
Composition



Midwest Language School
 English as a Second Language English,
 Aviation English
 TESOL Certificate
 Korean Language & Culture Art

Midwest Certificate Programs

Aviation / Further Transportation Technology

- International Professional Pilot - FAA
- Maintenance - FAA
- Aviation Safety and Security
- Public Safety Emergency Security Management

Business Certificate

- Business Management / Marketing Program
- E-Business Management Program

Leadership Certificate

- Global Leadership
- Ministry Management & Leadership

Tuition

ESL per Semester \$ 3,540.00

Bachelor Degree Programs per credit hour

- B.A, Business Administration \$ 395.00
- B.A, Theology / Education \$ 295.00
- B.M, Music \$ 395.00
- B.S, Aviation / Futures Technology \$ 395.00
- B.S, Computer Science \$ 395.00

Master Degree Programs

- M.A, Counseling \$ 395.00
- M.A, Education in Christian Education \$ 395.00
- M.A, Education in Brain / Gifted Education \$ 495.00
- M.A, TESOL, English Education \$ 395.00
- Master of Music \$ 395.00
- MBA, \$ 495.00
- M. Div, \$ 295.00

Doctor Degree Programs

- Doctor of Leadership \$ 495.00
- D.Min \$ 365.00
- D.M.A \$ 550.00
- Ph.D. in Counseling, \$ 550.00
- Ph.D. in Education, \$ 550.00
- Ph.D. in Leadership, \$ 550.00
- Ph.D. in Music \$ 550.00





Bachelor Degree Programs

Bachelor of Arts in Business Administration

123 credit hours with Emphasis 경영대학

Asset Investment & Management
Data Science
Global Business Management
Marketing

Bachelor of Arts in Theology

123 credit hours with Emphasis

Biblical Studies
Christian Education

Bachelor of Music

123 credit hours with Emphasis

Music Education, Church Music, Composition, Organ
Conducting, Instrument, Piano, Voice

Bachelor of Science

Aviation and Future Transportation Technology

123 credit hours with Emphasis

Flight Operations (Pilot) Drone
Flight Dispatcher
Aircraft Maintenance Engineer
Unmanned Aircraft Systems (Drone)

Bachelor of Science in Computer Science

Admission Requirements

- 1) Application form for admission
- 2) \$100.00 non-refundable application fee
- 3) A brief autobiographical statement
- 4) A high school diploma, high school equivalency test or Ability to Benefit Test
- 5) Application essay
- 6) Recommendation from a former teacher



Dr. John R. Ashcroft
Commencement Main Speaker
Missouri Secretary of State
미주리주 국무장관

Make Your Dreams



You will receive a pilot license issued by the United States Federal Aviation Administration (FAA) and be able to start your career at airlines all over the world. Make your dream come true through Midwest University.

Make Your Dreams Come True at Midwest University

BACHELOR OF SCIENCE IN AVIATION AND FUTURE TRANSPORTATION TECHNOLOGY

After completing your Bachelor of Science in Aviation Management Degree at Midwest University with jetliner or helicopter practical training and passing the US (FAA) Federal Aviation Administration exam, you will be qualified to work anywhere in the world as an airline pilot.

B.S IN AVIATION AND FUTURE TRANSPORTATION TECHNOLOGY

- 123 credit hours with Emphasis
- Flight Operations (Pilot)
- Aircraft Maintenance Engineer
- Flight Dispatcher
- Unmanned Aircraft Systems (Drone)



M.B.A. 36 Credit Hours with Emphasis Aviation Safety / Security Management

Midwest Pilot and Engineer Training Center Partner US Aviation in Denton, Texas

PH.D. in Leadership 60 Credit Hours with Emphasis International Aviation Management Leadership

Air pilot flight and Maintenance Engineer Training Center with the US Aviation located in Denton, Texas. good weather conditions, sufficient training aircraft (120+) and more, and over 250 students are trained to fly.



FAA International Professional Pilot Certificate
Man and woman over 17 years old may participate in the Professional aircraft pilot license program from FAA over of 10 months average completion

- Private Pilot Certificate & Instrument Pilot,



Midwest University is Corporate Member The International Society of Air Safety Investigators



Midwest Pilot Training Center
Wentzville Main Campus



Midwest Pilot, Engineer Training Center
Denton, TX.
US Aviation



Master Degree Programs



Master of Business Administration

M.B.A. 36 Credit Hours with Emphasis

- Asset Investment Management
- Aviation safety Security Management
- ESG Management
- Global Business
- Health Care Management
- Management Innovation Strategy
- Public Policy and Administration
- Leadership
- Real Estate Investment Management
- Strategic Human Resource Management

Master of Arts in Counseling

48 Credit Hours with Emphasis

- Christian Counseling
- Geriatric Counseling
- Marriage and Family Counseling
- Mental Health Counseling

** required for licensure
 CO 504 Research and Statistics**
 CO 627 Counseling Practicum**
 CO 628 Counseling InternshipIII**

Master of Arts in Education

48 Credit Hours with Emphasis

- Brain / Gifted Education
- Christian Education
- International Culture and Art
- Korean Language Education (36 Credit Hours)

Master of Divinity. 96 Credit hours with Emphasis

Master of Music

48 Credit hours with Emphasis

- Composition, Conducting, Church Music
- Instruments, Music Coaching, Music Education
- Musical Arts Convergence, Piano, Organ, Voice

Master of Arts in

Teachers of English to Speaks of Other Language
36 Credit hours



Wentzville, Missouri

Global Business

MBA

Master of Business Administration

*Flexibility for busy professionals
Concerned about fitting an MBA into
your already busy schedule?
Our flexible program can help. Take
classes online, on campus or a
hybrid of both, and complete your
MBA in just over 1-1.5 years.*

*Strong network to jumpstart
your career
We'll connect you to an impressive
faculty roster and a powerful alumni
network.*

*Internationally recognized
program
By attending an esteemed program,
you'll gain the confidence and
credibility you need to succeed.*

WHAT'S UNIQUE ABOUT MIDWEST UNIVERSITY

An MBA teaches you essential business... fundamentals, including strategic leadership, analytical thinking and communication skills. In today's competitive job market, MBA graduates continue to be in high demand—in fact, 86 percent of companies plan to hire MBA graduates this year

Master of Business Administration

36 Credit Hours with Emphasis

Aviation safety / Security Management
ESG Management
Global Business
Health Care Management
Management Innovation Strategy
Public Policy and Administration
Public Safety Emergency Security Management
Leadership
Real Estate Investment Management
Strategic Human Resource Management

MBA Core Courses 12 credit hours
Emphasis 12 credit hours
MB 551 Seminar - Special Topics 3
MB 689 Internship / Independent Project 6
CP 690 Capstone / Graduation Seminar 3
Total 36 Credit Hours



more Education = more Opportunity





Doctoral Degree programs

Doctor of Ministry. 40 Credit Hours with Emphasis
**Counseling, Education, Inter- Cultural Ministry
 Pastoral Theology**

Admission Requirements
D. Min. in Pastoral Theology

1. The M. Div. degree or its accredited institution or equivalent degree
2. A minimum 2.75 out of 4.0 GPA
3. 3 years of substantial post-master's degree ministry experience

D. Min. in Counseling, Education, and Inter- Cultural Ministry

1. Master's degree from an accredited institution
2. A minimum 2.75 out of 4.0 GPA
3. Application Essay
4. Recommendation from a church pastor or former teacher.

Doctor of Leadership (48 Credit Hours with Emphasis)

- Crisis Management Leadership**
- Culture & Premium Golden Life**
- Entrepreneurial Leadership**
- ESG Management**
- Health Care Management & Leadership**
- Management Innovation Strategy**
- Organizational / Ministry/ Mission/ Leadership**
- Real Estate Management & Psychology Auction**

Doctor of Musical Arts. D.M.A.

- 60 Credit Hours with Emphasis
- Voice, Piano, Composition, Conducting**
- Church Music, Instruments, Music Coaching,**
- Music Education, Musical Arts Convergence, Organ**
- Music Theater.**

Ph. D. in Counseling Psychology

- 60 Credit Hours with Emphasis
- Geriatric Counseling**
- Life Design Counseling And Coaching**
- Marriage and Family Counseling**
- Mental Health Counseling**

Ph. D. in Education (60 Credit Hours) with Emphasis)

- Brain Developing and Gifted Education**
- Brain Counseling Education**
- Higher Educational Leadership**
- International Culture and Art**
- Neuropsychological Counseling Education**

Ph. D. in Leadership (60 Credit Hours with Emphasis)

- Entrepreneurial Leadership**
- International Aviation Management Leadership**
- Management Innovation Strategy**
- Organizational / Ministry/ Mission Leadership**
- Political Leadership**

Ph. D. in Music (60 Credit Hours)

- Music Education**
- Composition**

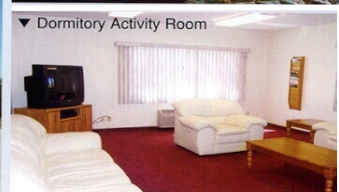
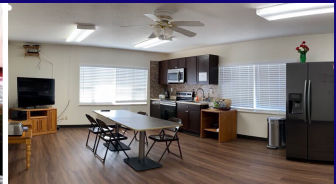
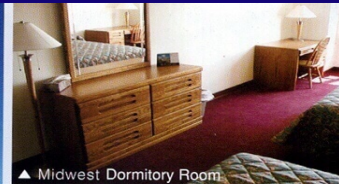



Ph.D.

Doctor of Philosophy

in Leadership



Ph.D. STUDIES
TAKE CHARGE WITH AN ONLINE DOCTORATE

Academic institutions around the country need people who can guide and lead them in positive directions. An online leadership doctorate program at Midwest University can help you meet your Academic goals to become one of tomorrow's leaders and take today's institutions into the future.

During the educational online Ph.D. program, you will participate in a comprehensive study of effective leadership, teaching, and administrative methods. Your Ph.D. online degree programs also provide you with an in-depth insight involved in the educational decision-making process, program planning, and assessment strategies.

Midwest University online Ph.D. Programs include curriculum options that will allow you to become an advanced practitioner with community organizations, higher education institutions. The Ph. D. Studies Online Emphasis available are listed below

Doctor of Philosophy in Leadership

60 Credits Hours with Emphasis

Entrepreneurial Leadership
International Aviation Management
Leadership
Management Innovation Strategy
Organizational / Ministry/ Mission Leadership
Political Leadership



Dr. José L.L. Cornejo
Presidente, Supreme Court of Preu
직전 페루 대법원장

Dr. John R. Ashcroft
Missouri Secretary of State
현, 미주리주 국무장관



MIRI

RESEARCH FOUNDATION

Midwest International Research Institute
Midwest University
Wentzville, MO. USA



Research Area

- Global Leadership / Coaching.
- Research for International Education.
- Public Policy & Future National Strategic.
- Global Diaspora / Immigrant Culture & Language
- Health Supplement / Bio Natural Healing / Health care
- Business / e business, Trade / Management, Stat up.
- Research for World Religions and Mission
- Big-data Analysis & Computer Science, e-Sport, AI.
- International Aviation / Space / Automobile, Drone and Futures Transportation Technology
- Brian Develop / Gifted Education
- International Research Institute of Arts
- Government- Public service, Human Resources, Tax,
- US Government & Local Government Administration
- Crisis Management / FIMA Programs.
- Veterinary, Animal Science.
- Communication & Social Media
- Material Science & Engineering.
- Agriculture, Food & Natural Resources.
- Military Weapons Equipment.
- Future Green Energy & Technology
- Drug/Alcohol Addiction Counseling Research Institute
- Global Marketing Strategic And Management

MIRI Research Foundation.

- 1). Civil servant Job training - 6 months - 5 years. Operation of Research Program research in local government agencies or mountains in the US.
- 2). General Researcher invited by MIRI Research Foundation
- 3). Programs for special purpose training (2 weeks, 4 weeks, 8 weeks)
- 4). J-1 Study Programs - ESL, Leadership, Aviation, Certificate Program

- * Researcher visa (J-1 Visa 1-5 years) and researcher ID card (ID card).
- * Can be recommended as an instructor on the country, and other important seminars
- * Certificate for activity during Miri Research period, Award for research performance
- * Email account offers OOO@midwest.edu
- * J-1 and companion family spouses can also be legally part-time.
- * We continue to return to Miri Research Institute and Identification of Miri Research Institute
- * If the researcher or the spouse do a degree process, special scholarship benefits
- * Researcher spouse ESL special benefit (other regional residents are Online ESL)
- * Employment and entrepreneurs in the US

MIRI 연구재단의 공무원 직무연수, 일반 연구원 PostDoc, 교환교수로 초빙받는 경우

- * 연구원 체류비자 (J-1 Visa 1-5 년) 및 연구원 신분증 (ID Card)
- * 국, 내외 중요 세미나에 강사로 추천
- * MIRI 연구 기간중 활동에 대한 Certificate, 연구실적에 대한 Award 수여
- * 이메일 계정 제공 ooo@midwest.edu
- * 거주지 제한 없고 동반 자녀는 인근 공립학교 무상교육 가능
- * J-1 의 동반가족 배우자도 SSN 받고 아르바이트 할수 있음.
- * 연구원 마치고 귀국 해도 계속 MIRI 연구원 자격부여 및 ID Card 제공
- * 연구원 혹은 배우자가 학위과정 혹은 ESL 가능.
- * 연구원의 미국내 취업 및 창업 컨설팅



Government Officer Research Scholar 국가 공무원 직무 연수 혹은 일반 리서치 스칼라 초빙



J-1 VISA



미 국무성 U.S. Department of State Certified
J-1 Visa DS-2019, DS-7002. 자체 발행, 관리, 스폰서

Exchange Professor and Research Scholar Programs
Postdoc, Professional Area
Exchange Visitor College and University
Student Internship, J-1 Study, Academic Training, Certificate



MIRI

RESEARCH FOUNDATION

미연방정부 비영리 연구재단 법인 501 (c) 3

www.miriusa.us

www.midwest.edu

Phone, 1-636-327-4645

miri@midwest.edu

Global Leaders Network

Midwest University has students & alumni in
over 70 countries around the world.



Memo

Contact information

Seoul, Korea Office : 82-02-3672-4516 seoul@midwest.edu

Dallas Site : (319) 400-2520, Dallas@midwest.edu

Main Campus: (636) 327-4645. usa@midwest.edu



Midwest University

851 Parr Rd. Wentzville, MO, U.S.A

usa@midwest.edu, www.midwest.edu